POLIMOR



CODE

M1956/F



MEASURES

PITCH

ON DEMAND

WIDTH

25.5 MM

LENGTH

CD + 14.5 MM

HEIGHT

30.5 MM

SCREWES

TYPE: SELF-TAPPING **DIAMETER:** Ø 3.9 **USEFUL GRIP:** FROM 6 MM TO 12 MM

Product sheet

PRODUCT TYPE: **HANDLES**

DESCRIPTION

PROFILE LENGTH P416 = CENTER DISTANCE - 11,5 mm

Technical drawing

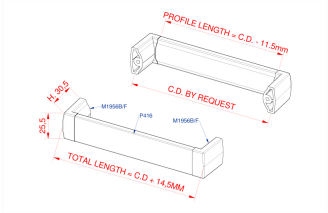

Polimor s.r.l

Via della Tecnologia s.n. - 61122 Pesaro - Italy - Tel +39 0721 482157 Fax +39 0721 481362 - polimor@polimor.it - www.polimor.it

Components

BASE



M1956B/F

FINISHING - BASE

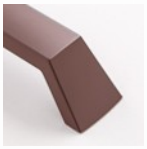

Verniciato

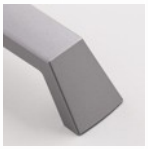

Platinato Cromo

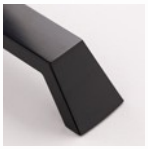

Naturale

CORPO



P 416

FINISHING - CORPO



Legno

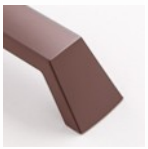

Verniciato



Cromo Lucido

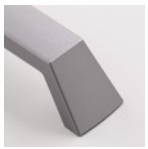

Platinato Cromo

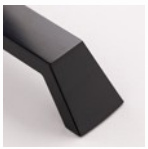

Naturale

Polimor s.r.l

Via della Tecnologia s.n. - 61122 Pesaro - Italy - Tel +39 0721 482157 Fax +39 0721 481362 - polimor@polimor.it - www.polimor.it